

MAGNETIC DECLINATION  
7° 51' WEST  
AT METRE LEGS  
MARCH, 2002  
ALL BEARINGS ARE MAGNETIC.

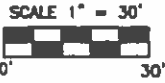

# LEGEND

These standard symbols will be found in the drawing.

- 5/8" REBAR W/ CAP (SET)  
INSCRIBED "RICK WALTON, PS 856"
- 1/2" IRON PIPE (FOUND)
- ⊕ 1" REBAR (FOUND)
- ⊙ GAS METER
- ⊙ WATER METER
- - - EDGE OF PAVEMENT
- - - - - EXISTING FENCE LINE

LINE	BEARING	DISTANCE
L1	S 42°04'24" W	93.81'
L2	S 44°58'24" W	18.67'
L3	N 44°38'11" W	17.70'
L4	N 44°57'48" W	50.44'
L5	N 43°17'12" E	32.38'
L6	N 46°43'43" W	14.11'
L7	N 41°48'34" E	78.68'
L8	S 46°11'04" E	82.85'

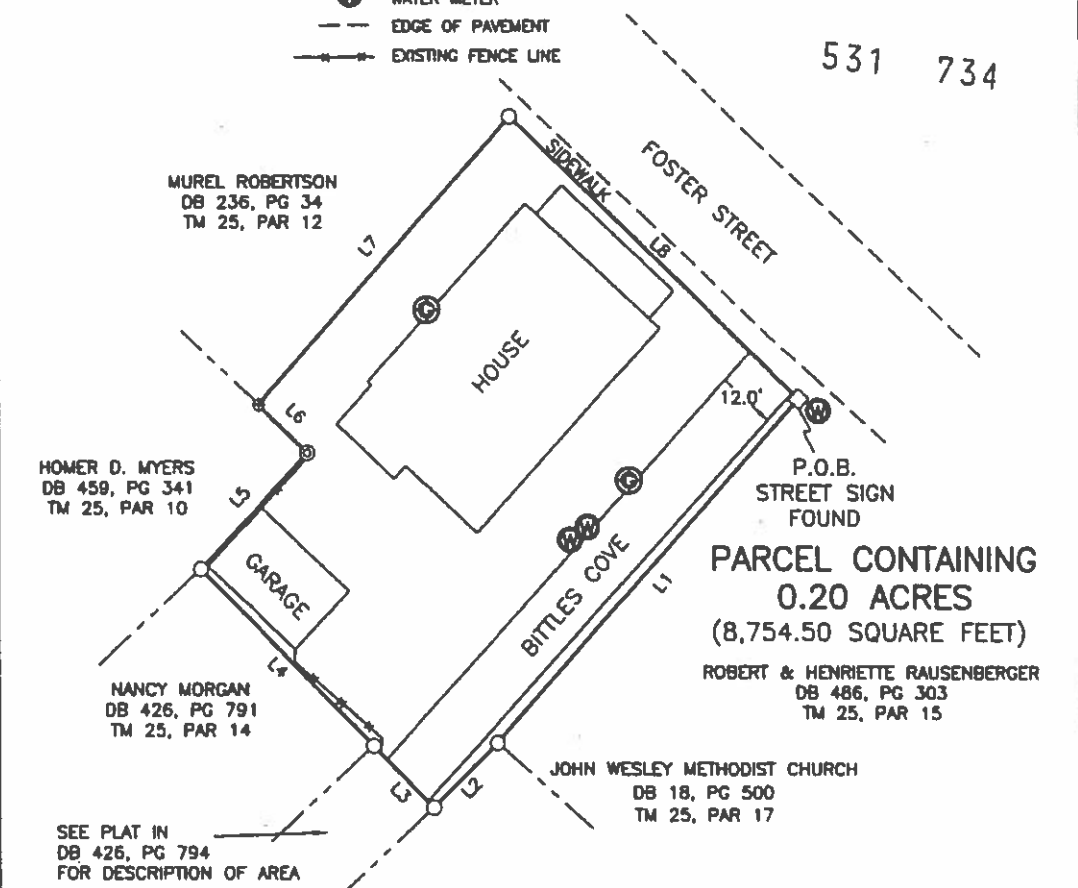

531 734

MUREL ROBERTSON  
DB 236, PG 34  
TM 25, PAR 12

HOMER D. MYERS  
DB 459, PG 341  
TM 25, PAR 10

NANCY MORGAN  
DB 426, PG 791  
TM 25, PAR 14

SEE PLAT IN  
DB 426, PG 794  
FOR DESCRIPTION OF AREA

P.O.B.  
STREET SIGN  
FOUND

**PARCEL CONTAINING  
0.20 ACRES  
(8,754.50 SQUARE FEET)**

ROBERT & HENRIETTE RAUSENBERGER  
DB 486, PG 303  
TM 25, PAR 15

JOHN WESLEY METHODIST CHURCH  
DB 18, PG 500  
TM 25, PAR 17

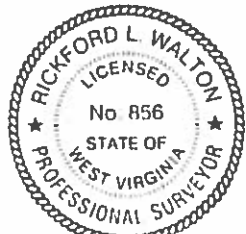

*Rickford Walton*  
RICKFORD WALTON, PS 856

RICKFORD WALTON, PS  
BOX 75  
LEVASY, WV 26676  
(304) 872-3042

**PLAT OF SURVEY  
FOR  
SAMUEL S. & VIVIAN S. ONLY**

SHOWING A PARCEL CONTAINING 0.20 ACRES  
SITUATE IN LEWISBURG CORPORATION,  
GREENBRIER COUNTY,  
WEST VIRGINIA

SURVEYED IN NOVEMBER 2009