

3/4/19 332 Foster Str. Amenia

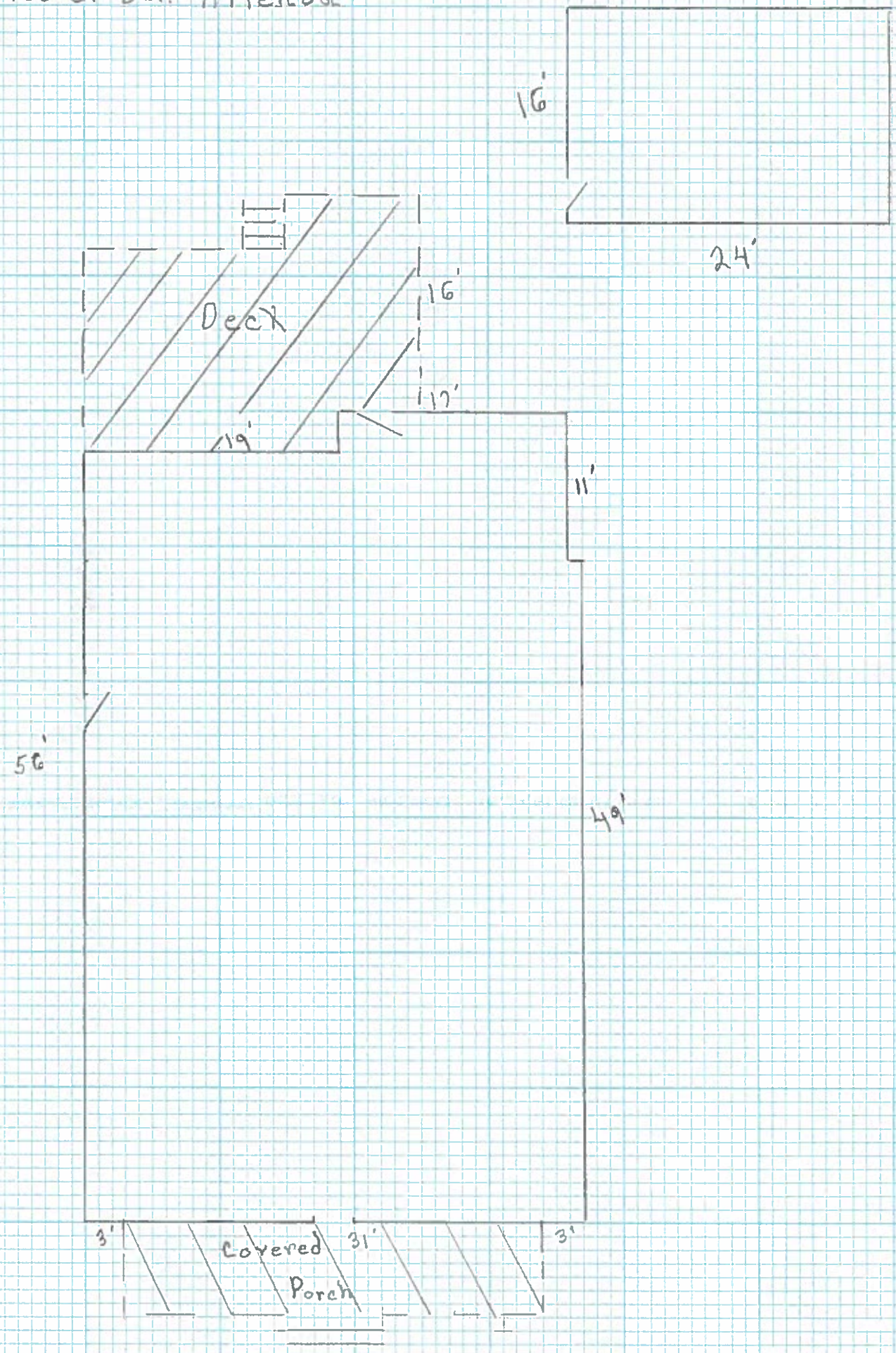

Front

3/4/19 332 Foster St. Amherst

2nd floor

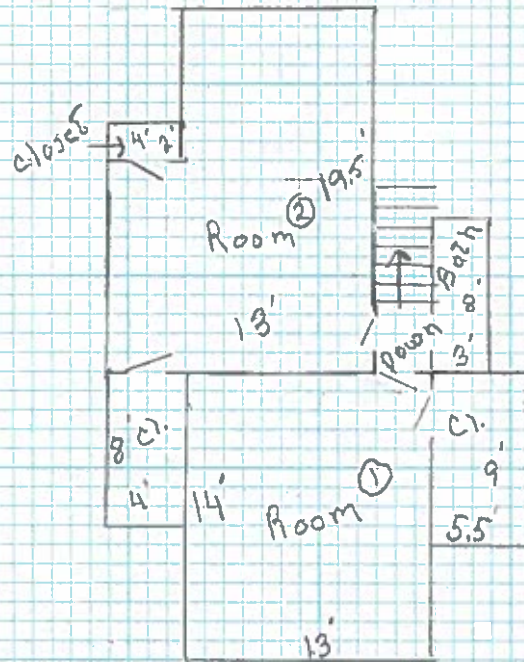

1st floor

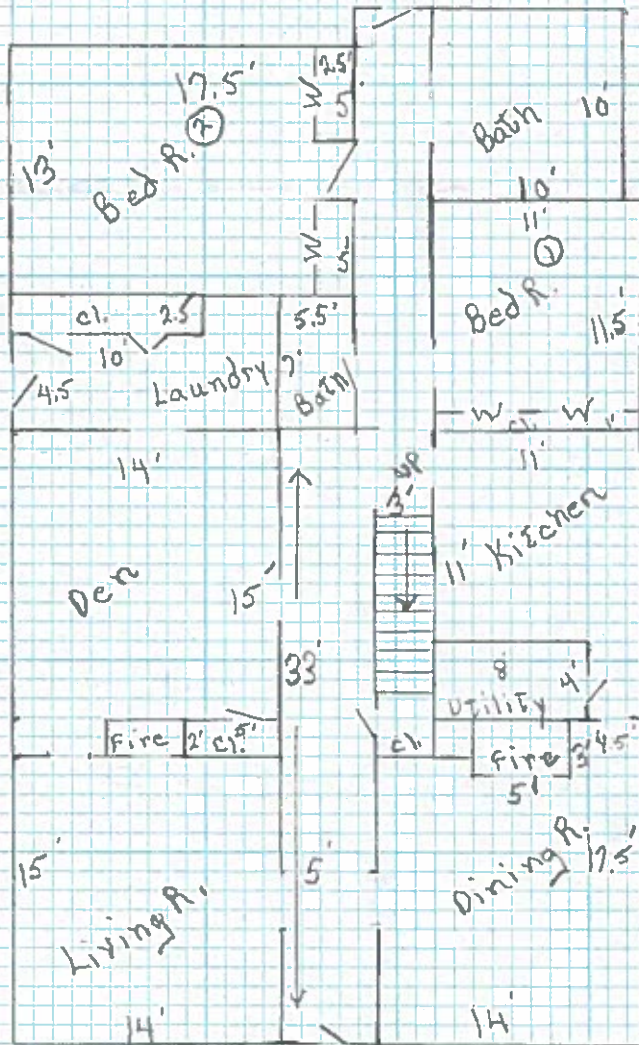

Front

3/4/19

332 Foster Str. Amenba

1st floor

Living R.	14' x 15'	- 210' sq
Dining R.	14' x 15'	- 210' sq
Kitchen	11' x 11'	- 121' sq
Den	14' x 15'	- 210' sq
Bed R	12.5' x 13'	- 227' sq
Bed R	11' x 11.5'	- 126' sq
Bath R.	10' x 10'	- 100' sq
Bath R.	5.5' x 7'	- 38' sq
Laundry	14' x 7'	- 98' sq

2nd floor

room ①	13' x 14'	- 182' sq
room ②	10' x 19.5' + 4' x 11'	- 239' sq
Outbuilding	24' x 16'	- 384' sq

1st floor living space - 2,152' sq
 2nd floor - 605' sq
 Total living space - 2,757' sq